

....

25435 1916-18 Springfield Ave., Mplwd. \$7,500 Lot

Bet: Park & Indiana

Lot 75 x 135 irreg.

Vacant Land

L.B:L.D.S. SO 2-6400 5/5/52-Exp.11/5/52

Owner: M. & Rhoda Rockman, c/o L.B.

1952 Assess: Land \$6,000

1952 Taxes \$329.40

Street paved. Water, gas, electricity & sewer utilities. Note that lot has 20 ft. exit to Indiana St. Good business zone.

Springfield Ave. only zoned for 100 ft.

depth. Depending on use of lot, rear property & Indiana St. exit could be used with front 100 ft.

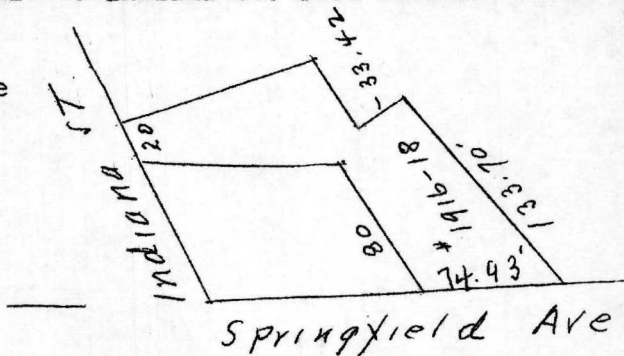

1916-18 Springfield Ave., Mplwd. Vacant Land \$7,500

#3829 - 11/3/52 Sold by Stratton.

James Nor

1952